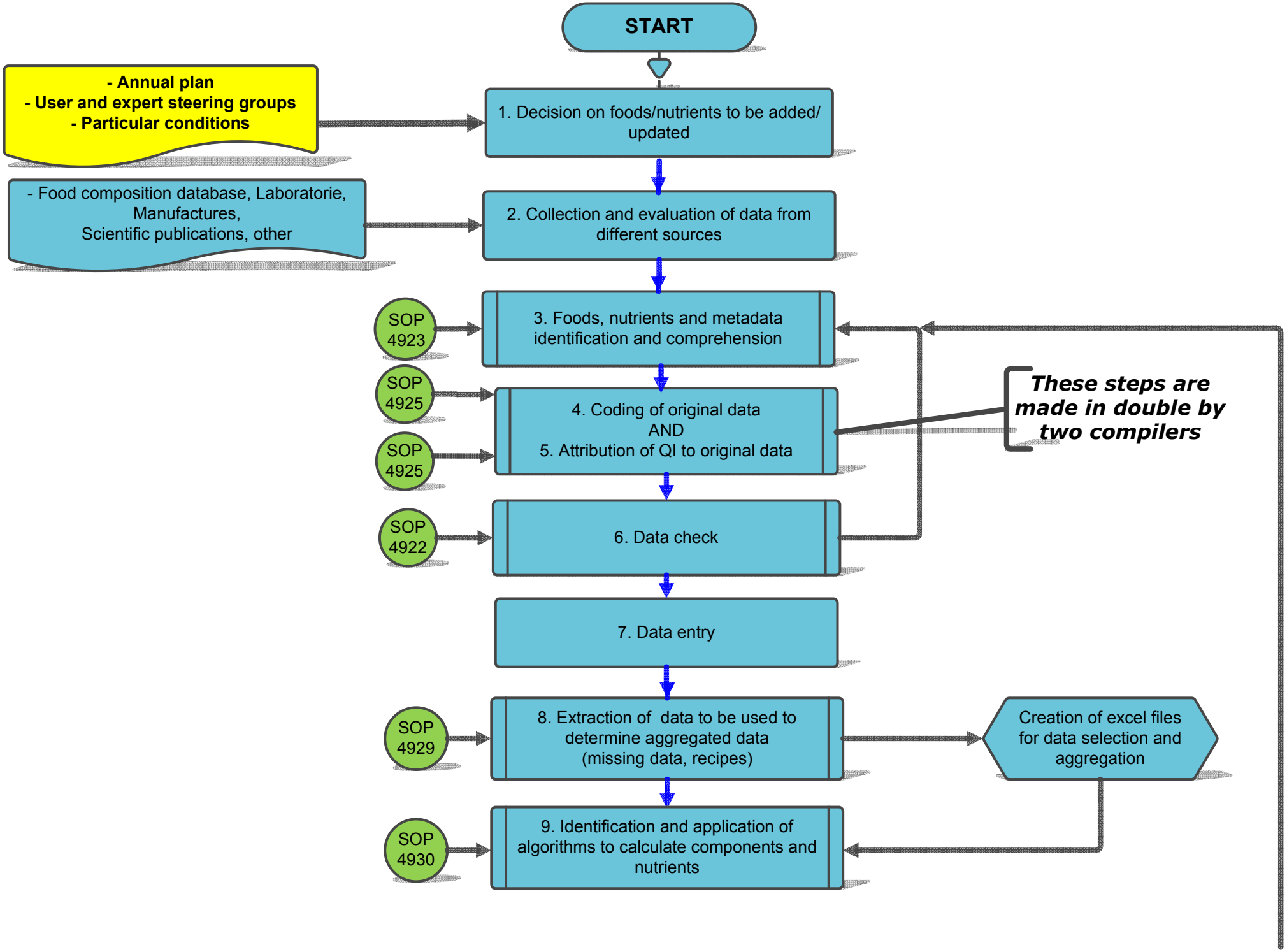
START
- Annual plan
- User and expert steering groups
- Particular conditions
1. Decision on foods/nutrients to be added/ updated
- Food composition database, Laboratorie, Manufactures,
Scientific publications, other
2. Collection and evaluation of data from different sources
SOP 4923
3. Foods, nutrients and metadata identification and comprehension
SOP 4925
4. Coding of original data
AND
5. Attribution of QI to original data
SOP 4925
These steps are made in double by two compilers
SOP 4922
6. Data check
7. Data entry
SOP 4929
8. Extraction of data to be used to determine aggregated data (missing data, recipes)
Creation of excel files for data selection and aggregation
SOP 4930
9. Identification and application of algorithms to calculate components and nutrients

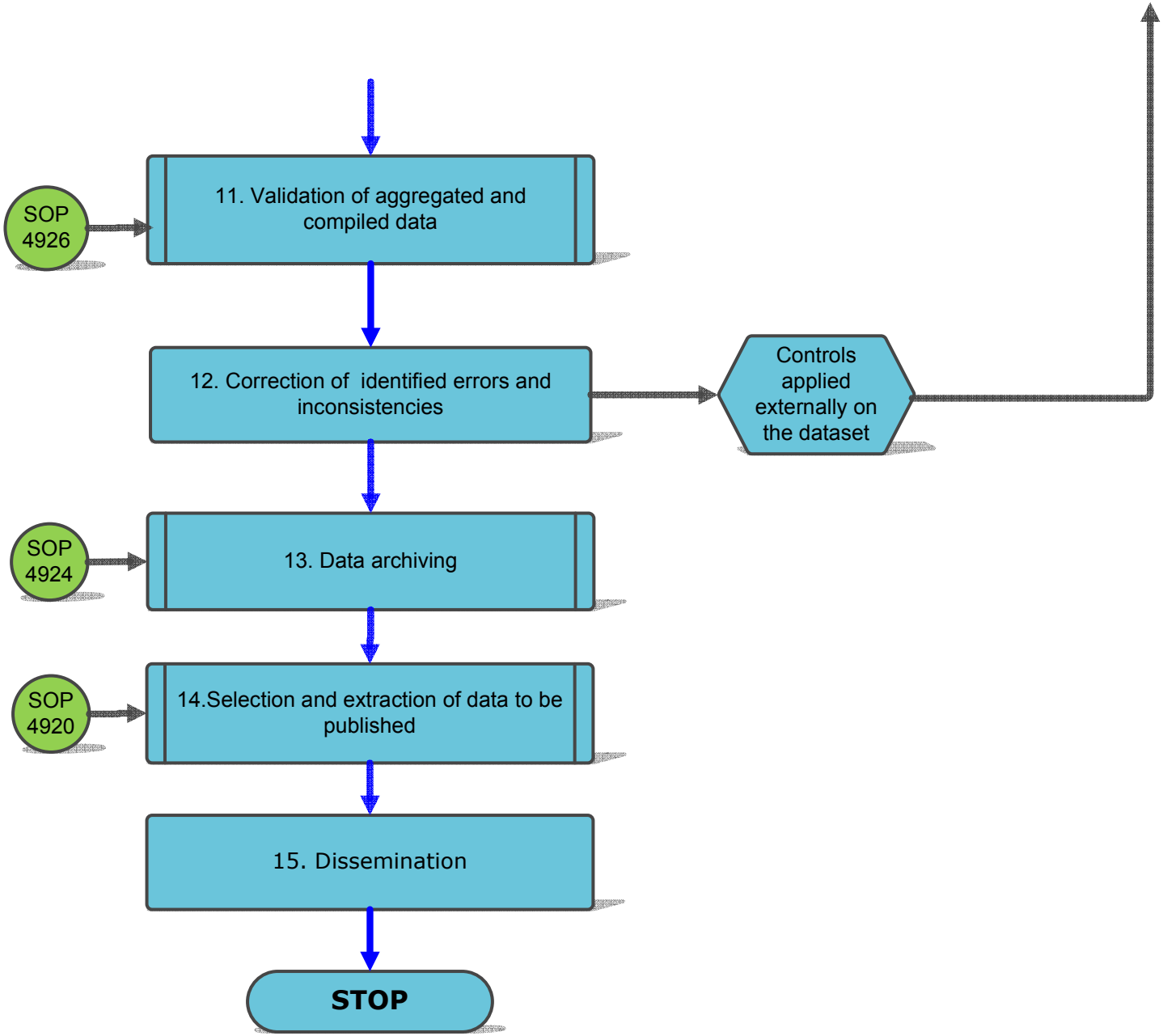
SOP 4926
11. Validation of aggregated and compiled data
12. Correction of identified errors and inconsistencies
Controls applied externally on the dataset
SOP 4924
13. Data archiving
SOP 4920
14.Selection and extraction of data to be published
15. Dissemination
STOP